

PLAT OF SURVEY

- OF -

PATHFINDER SURVEYING INC.
(formerly)
J.K. SURVEYING INC.
P.O. BOX 322
LAKE GENEVA, WI. 53147
WWW.PATHFINDERSURVEYING.NET
262-248-8303

LOT 5 AND THE WEST 1/2 OF LOT 6 ROMADKA PARK, BEING A SUBDIVISION RECORDED IN THE OFFICE OF THE REGISTER OF DEEDS FOR WALWORTH COUNTY, WISCONSIN, IN VOLUME 7 OF PLATS ON PAGE 70, SITUATED IN THE COUNTY OF WALWORTH, WISCONSIN, TAX KEY No. PRP 00006

(DESCRIPTION AS RECORDED IN DOCUMENT # 230024)

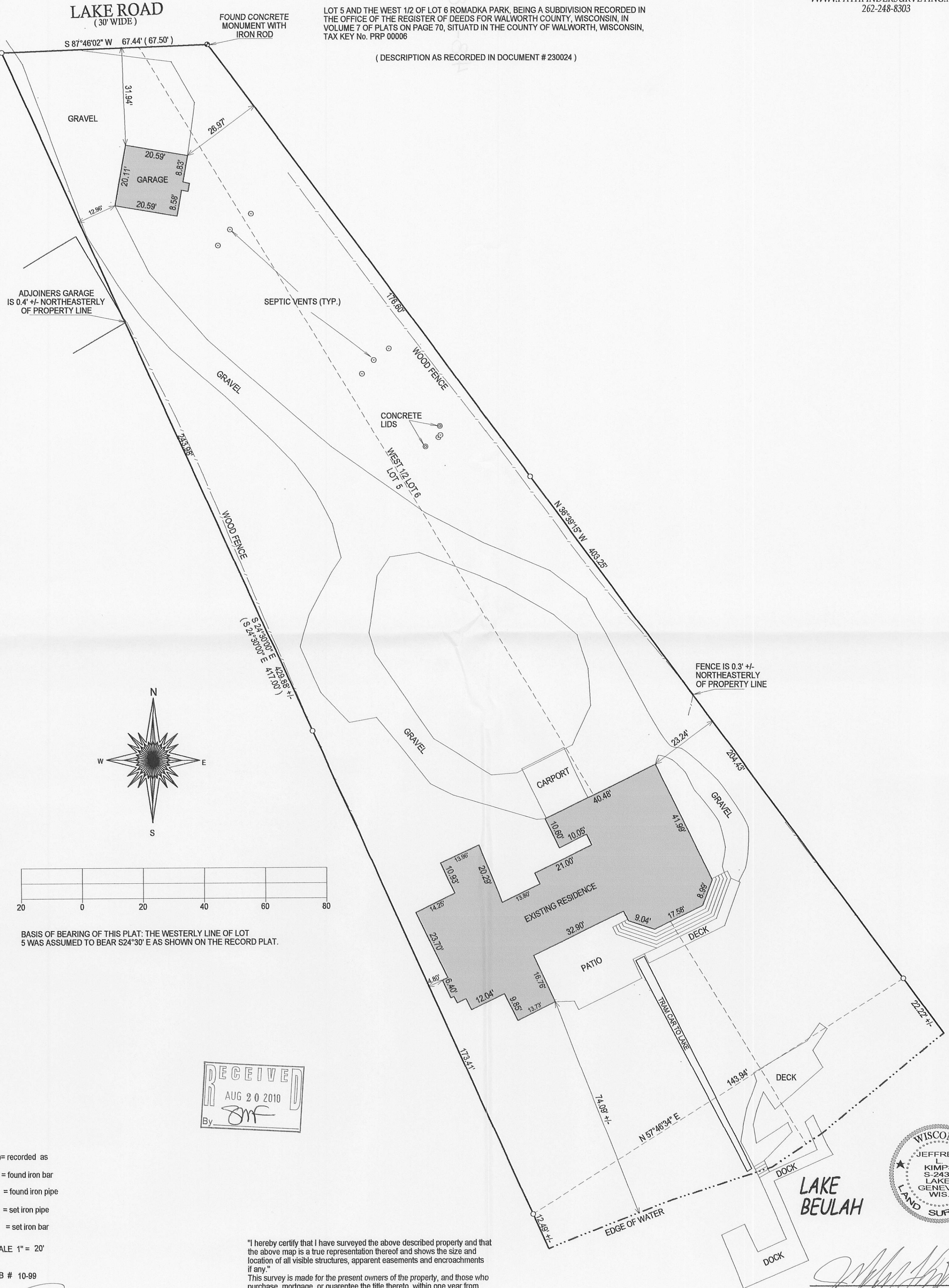

BASIS OF BEARING OF THIS PLAT: THE WESTERLY LINE OF LOT 5 WAS ASSUMED TO BEAR S24°30' E AS SHOWN ON THE RECORD PLAT.

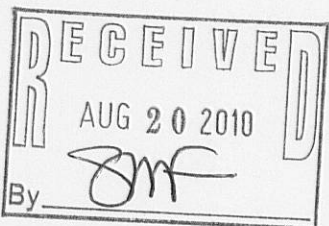

- () = recorded as
□ = found iron bar
○ = found iron pipe
● = set iron pipe
■ = set iron bar

SCALE 1" = 20'

JOB # 10-99

TAX ID # PRP 00006

"I hereby certify that I have surveyed the above described property and that the above map is a true representation thereof and shows the size and location of all visible structures, apparent easements and encroachments if any."
This survey is made for the present owners of the property, and those who purchase, mortgage, or guarantee the title thereto, within one year from the date hereof.

DATED THIS 9TH DAY OF JUNE, 2010.